X-ASVP:V1[ASVP-WEB,sequence_number,LHS_@RHS_] (implemented by e-mail client software)
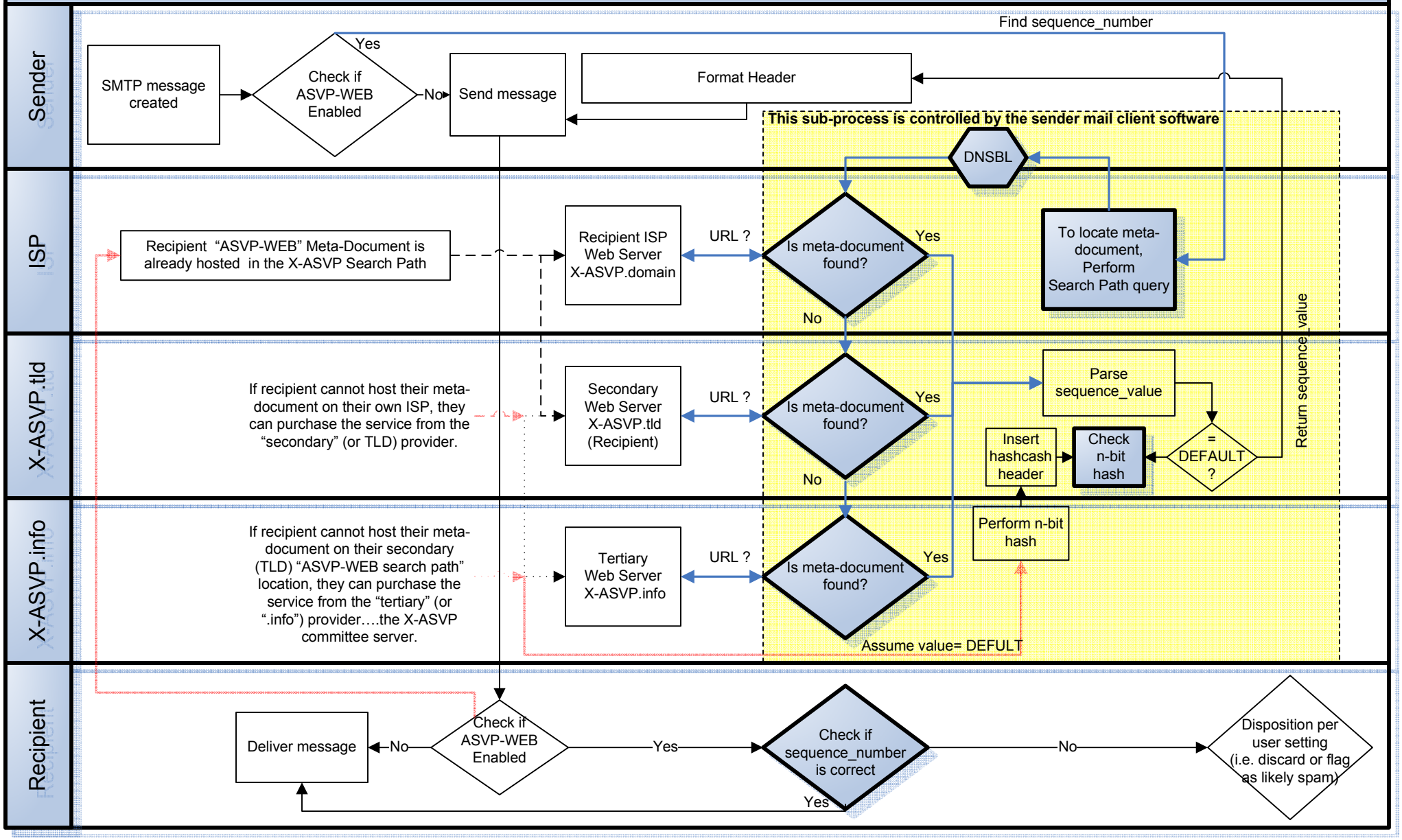
20070623